

# PLAT OF SURVEY

BEING LOT NUMBER EIGHTY (80) IN MARY DODD'S SECOND ADDITION TO THE VILLAGE (NOW CITY) OF NAPOLEON, HENRY COUNTY, OHIO

**SELLER: DOUGLAS HASEMAN**

Deed reference: Volume 103, Page 990 O.R.

Mary Dodd's 2nd. Addition-Slide 14

**BUYER: JULIA R. KNEPLEY**

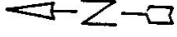

Scale 1" = 60'

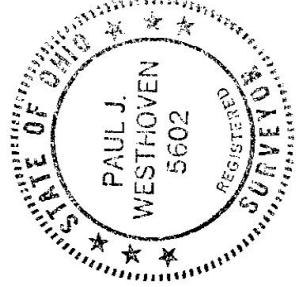
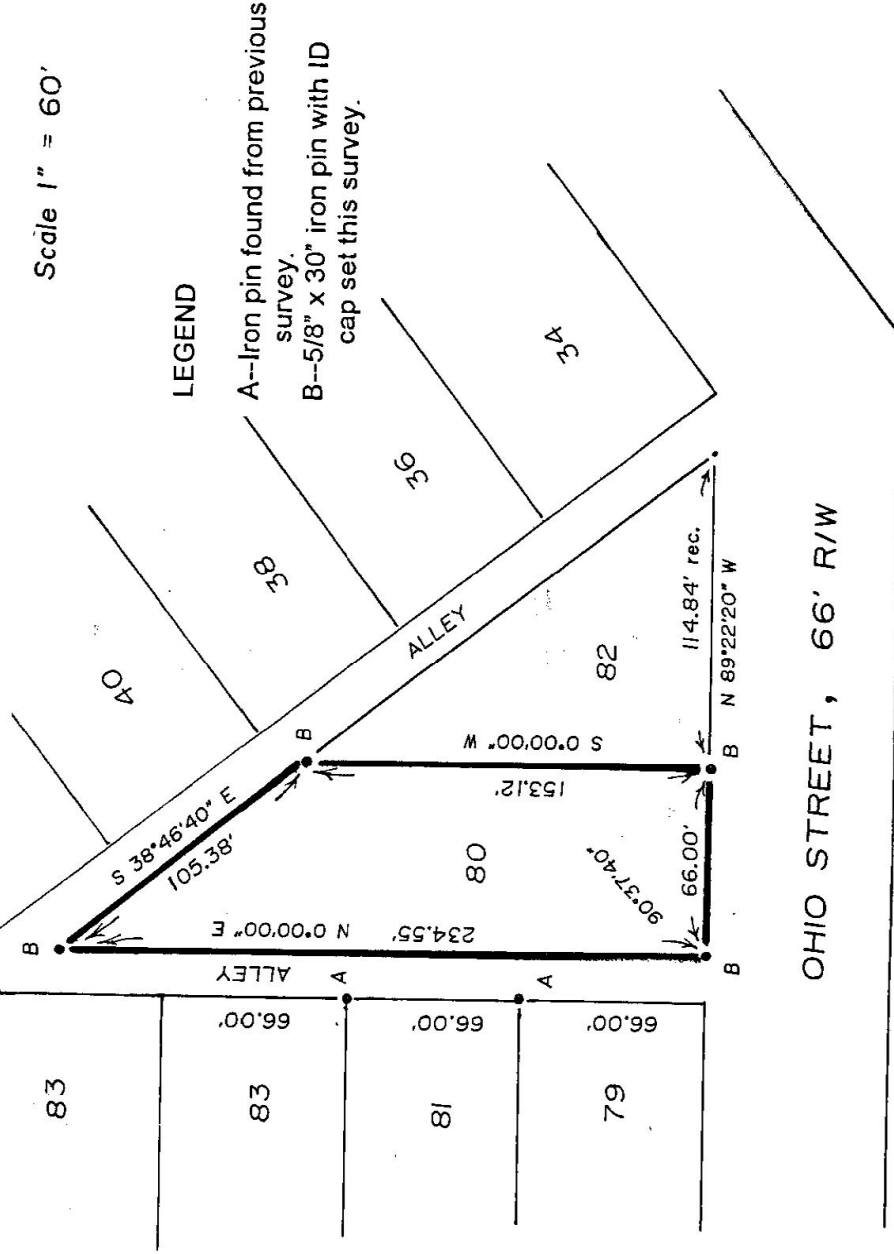

I hereby certify this survey and notes to be correct to the best of my knowledge.

*Paul J. Westhoven*

Paul J. Westhoven

Registered Land Surveyor No. 5602

December 20, 2001

Survey No. 7297-H-CN-1-14-02